concert
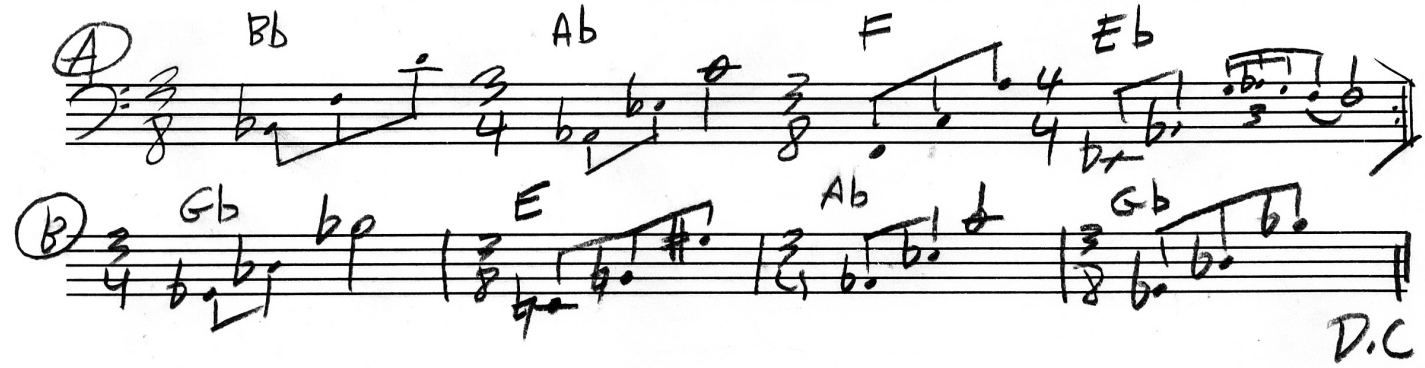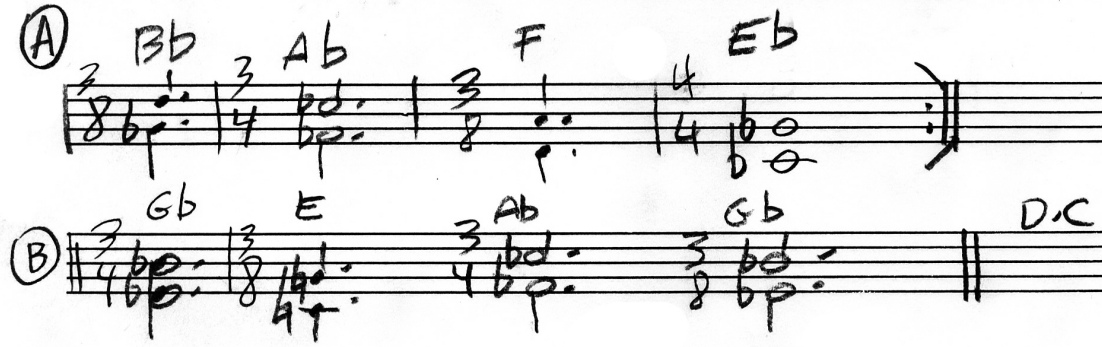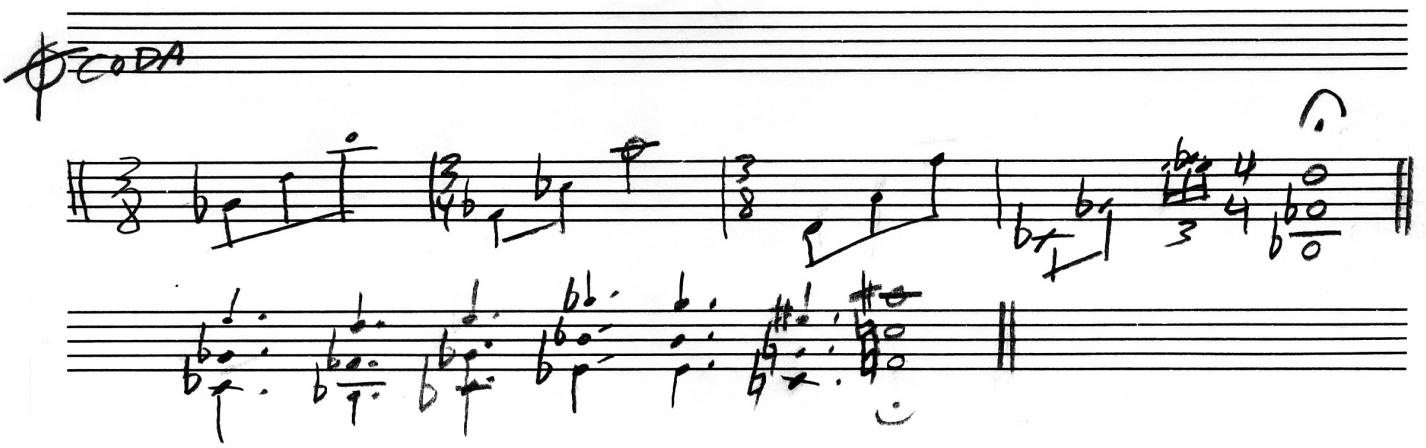
Cannelle